

PREPARED FOR:
JIM McCULLOUGH
694 WELLS ST.
LAKE GENEVA, WI 53147

C.L. BAY VIEW DRIVE
(60' WIDE)

PLAT OF SURVEY

-OF-

LOT 7 IN BLOCK ONE IN GENEVA BAY ESTATES, LOCATED IN THE NORTHWEST 1/4, NORTHEAST 1/4, OF SECTION 2, TOWNSHIP 1 NORTH, RANGE 17 EAST, AND THE SOUTHWEST 1/4, SOUTHEAST 1/4 OF SECTION 35, TOWNSHIP 2 NORTH, RANGE 17 EAST, CITY OF LAKE GENEVA; THE SOUTHEAST 1/4, THE SOUTHWEST 1/4, OF SECTION 35, TOWNSHIP 2 NORTH, RANGE 17 EAST; AND THE NORTHEAST 1/4, NORTHWEST 1/4, SECTION 2 TOWN 1 NORTH, RANGE 17 EAST, IN THE CITY OF LAKE GENEVA, WALWORTH COUNTY, WISCONSIN.

KROTT SURVEYING INC.

N3705 WILLOW BEND LANE
LAKE GENEVA WI. 53147
PHONE # (262)248-3697
FAX # (262)249-0639

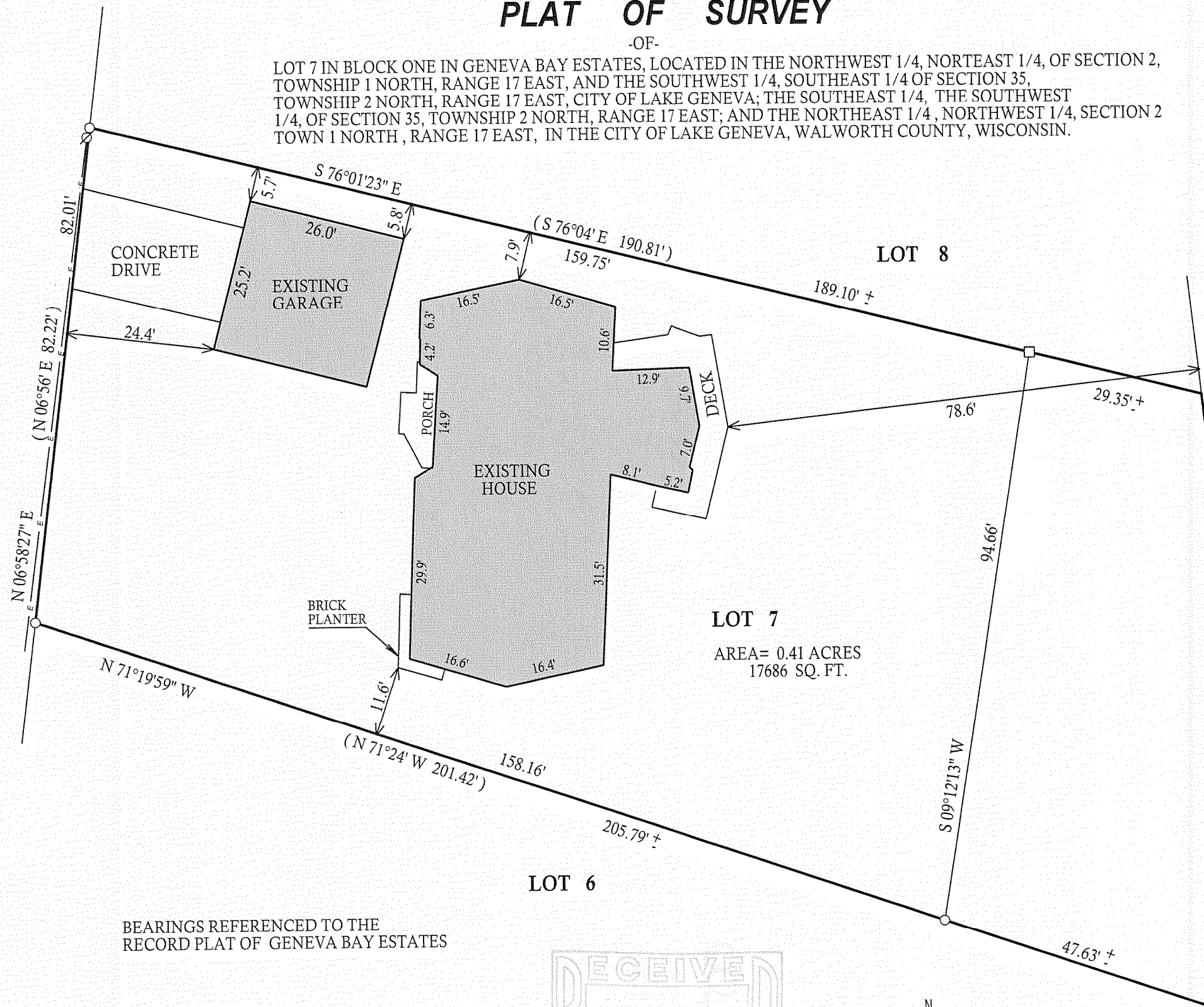

GENEVA
LAKE

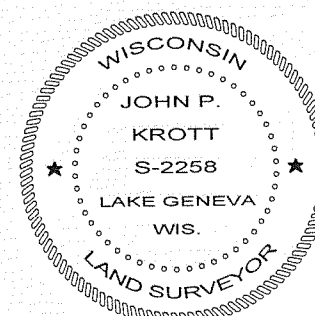

DATED THIS 13th, DAY OF MARCH, 2008

John P. Krott

JOHN KROTT S - 2258
Wisconsin Registered Land Surveyor
(original if signed in red)

007-2595